

Polina™ Acoustic

PENDANT | APOLP-SHX-27-MPC | APOLP-SHX-42-MPC



FOCAL POINT®

BEFORE YOU BEGIN

- Luminaires must be installed by a qualified electrician (check with local and national codes for proper installation).
- To prevent electrical shock, disconnect electrical supply before installation or servicing.
- Contractor is responsible for adequately reinforcing walls and/or ceilings to support fixture weight.
- Focal Point, LLC accepts no responsibility for inadequately reinforced walls and/or ceilings.
- The information contained in this drawing is the sole property of Focal Point, LLC. Any reproduction in part or whole without the written permission of Focal Point, LLC is prohibited.

INSTRUCTION KEY

- ATTENTION**
- SEE ADDITIONAL INSTRUCTIONS**
- POWER OFF**
- POWER ON**

COMPONENT KEY

ACOUSTIC SHADES

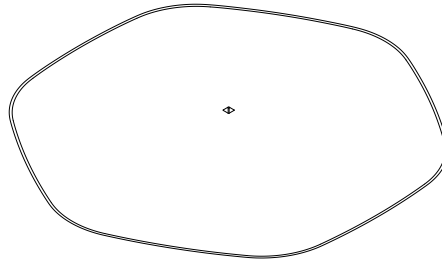

42" Shade

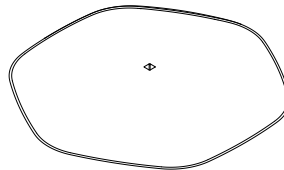

27" Shade

LIGHT ENGINE



STEM SPACER



NUT



LED MODULE



LOCK NUT

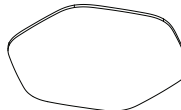

FACE PLATE

STEM MOUNT

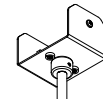

STEM MOUNTING BRACKET



FACE PLATE

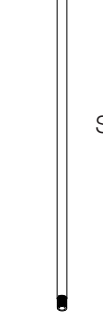

STEM

MINI POWER CANOPY

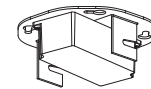

J-BOX MOUNTING BRACKET / DRIVER CARRIAGE



FINISHING RING

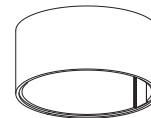

MINI POWER CANOPY

SHIPPED INSTALLED



#273 SET SCREWS

SHIPPED IN PARTS BAG

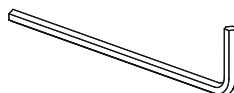

ALLEN WRENCH

4" OCTAGONAL J-BOX REQUIRED

J-BOX BY OTHERS

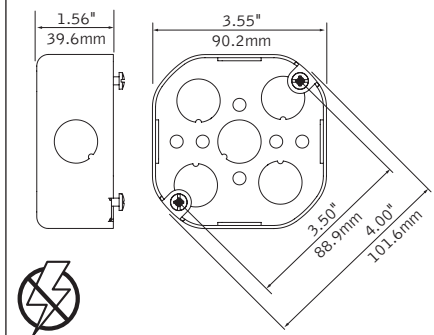

FIELD CUTTABLE STEM

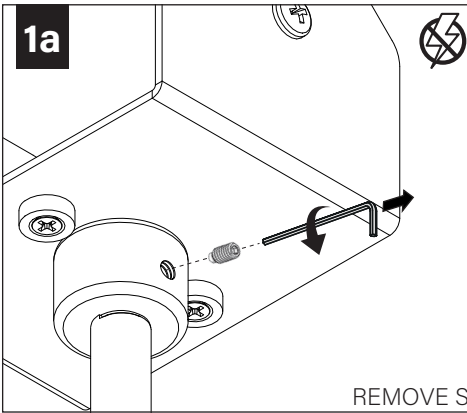

REMOVE SET SCREWS

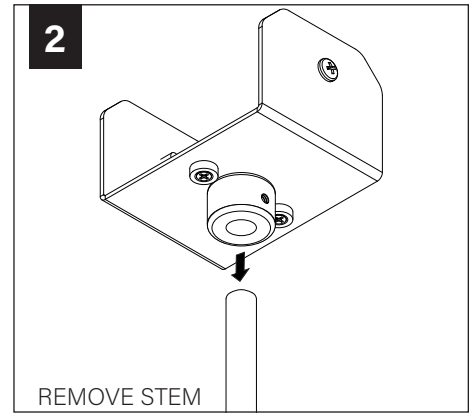
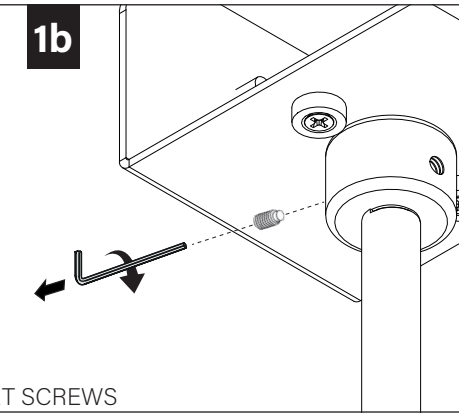

REMOVE STEM

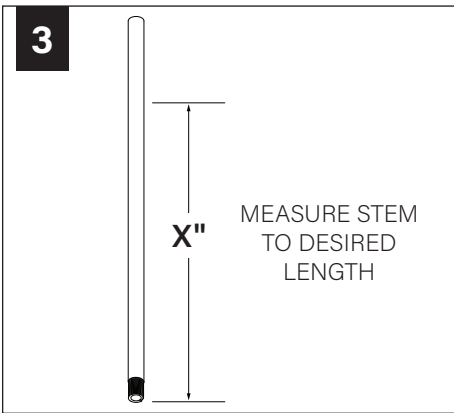

MEASURE STEM
TO DESIRED
LENGTH

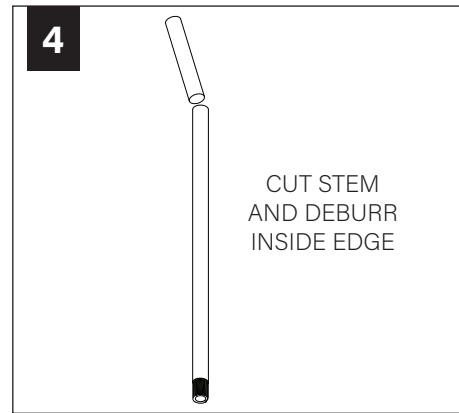

CUT STEM
AND DEBURR
INSIDE EDGE

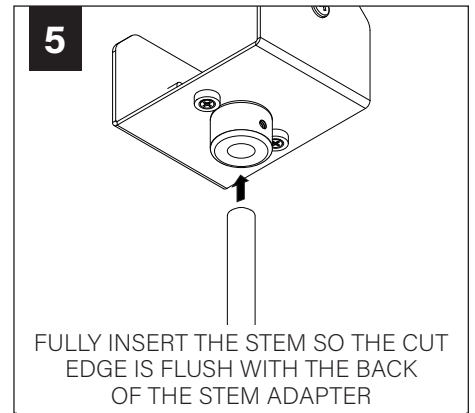

FULLY INSERT THE STEM SO THE CUT
EDGE IS FLUSH WITH THE BACK
OF THE STEM ADAPTER

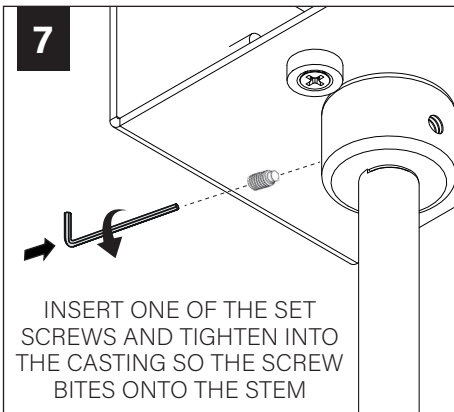

INSERT ONE OF THE SET
SCREWS AND TIGHTEN INTO
THE CASTING SO THE SCREW
BITES ONTO THE STEM

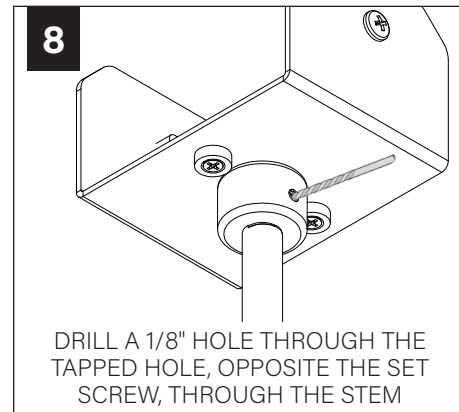

DRILL A 1/8" HOLE THROUGH THE
TAPPED HOLE, OPPOSITE THE SET
SCREW, THROUGH THE STEM

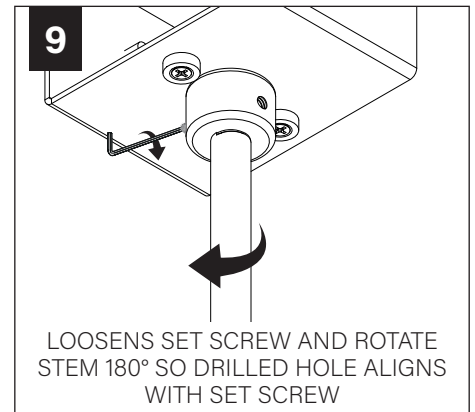

LOOSENS SET SCREW AND ROTATE
STEM 180° SO DRILLED HOLE
ALIGNS WITH SET SCREW

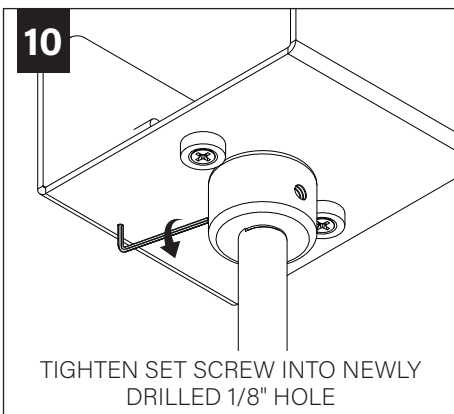

TIGHTEN SET SCREW INTO NEWLY
DRILLED 1/8" HOLE

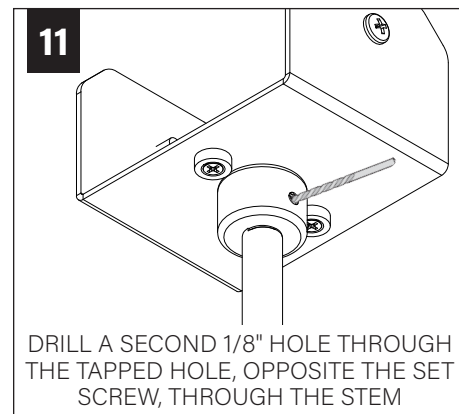

DRILL A SECOND 1/8" HOLE THROUGH
THE TAPPED HOLE, OPPOSITE THE SET
SCREW, THROUGH THE STEM

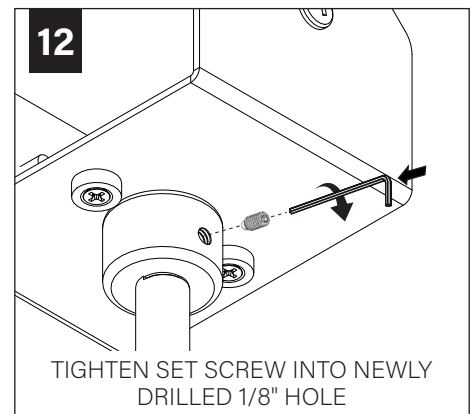

TIGHTEN SET SCREW INTO NEWLY
DRILLED 1/8" HOLE

MINI POWER CANOPY INSTALLATION

1

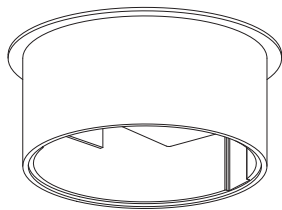

CANOPY ASSEMBLY SHIPS ASSEMBLED

2

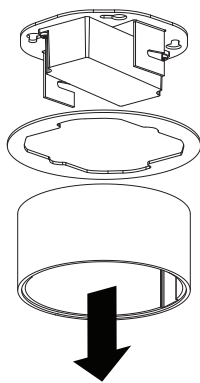

3

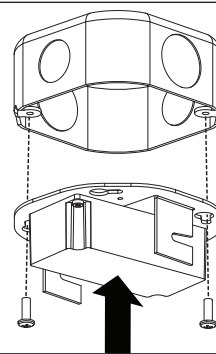

HARDWARE
BY OTHERS

MAKE ELECTRICAL CONNECTION

6

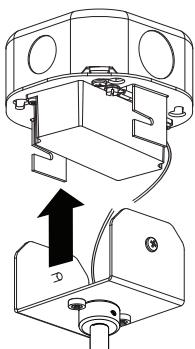

MAKE ELECTRICAL CONNECTION

7

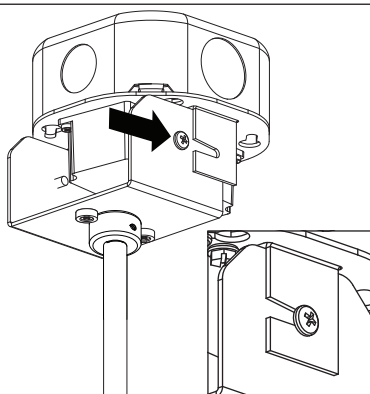

8

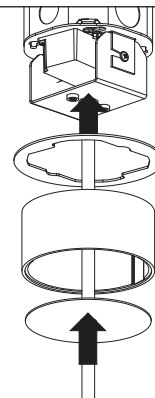

INSTALL CANOPY
ASSEMBLY PARTS
SIMULTANEOUSLY

8

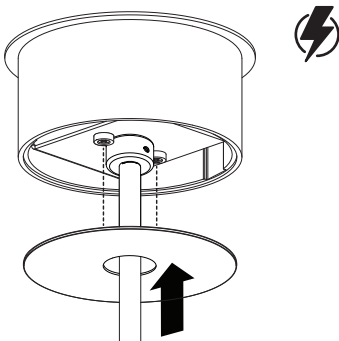

FACE PLATE HELD IN PLACE MAGNETICALLY

DRIVER SERVICE



TURN OFF POWER SOURCE
PRIOR TO DRIVER SERVICE

1

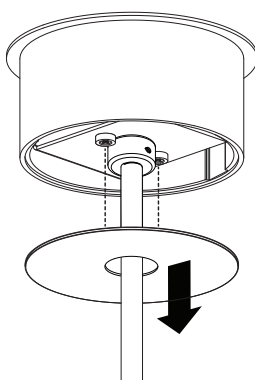

8

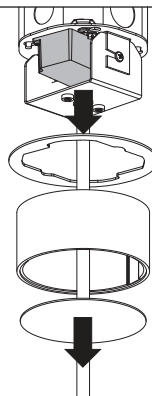

ACOUSTIC SHADE AND LED MODULE

1

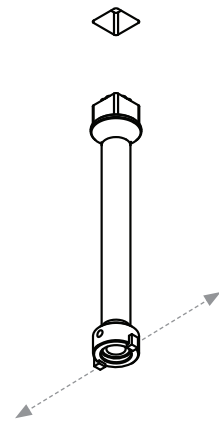
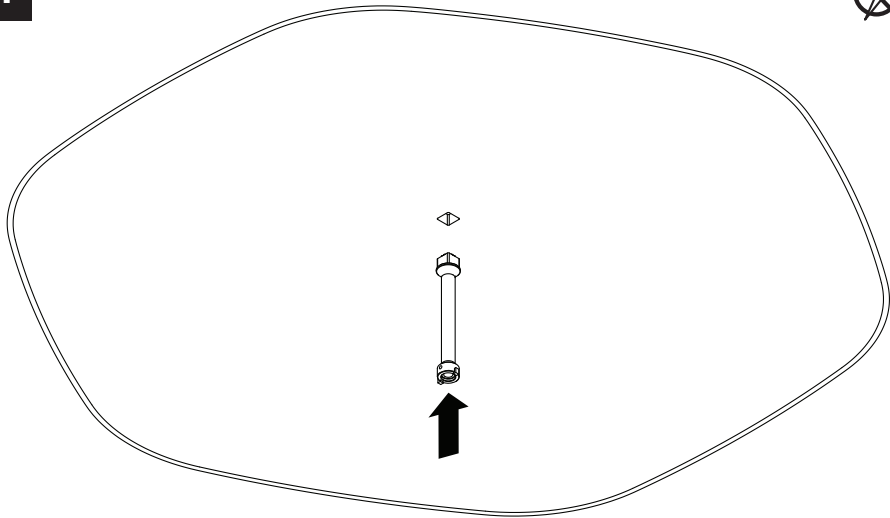

SPACER PEGS MUST BE ORIENTED TOWARD POINTED SIDES OF SHADE, NOT FLAT SIDES

2a

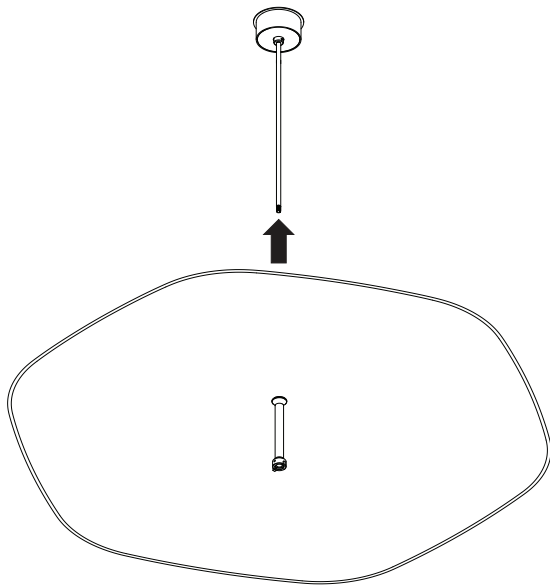

2b

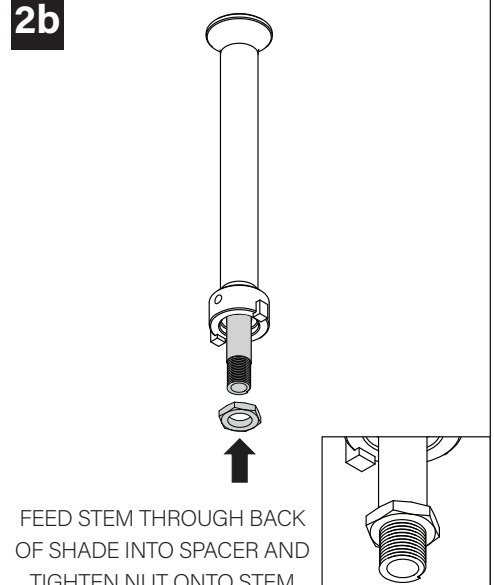

FEED STEM THROUGH BACK OF SHADE INTO SPACER AND TIGHTEN NUT ONTO STEM

3

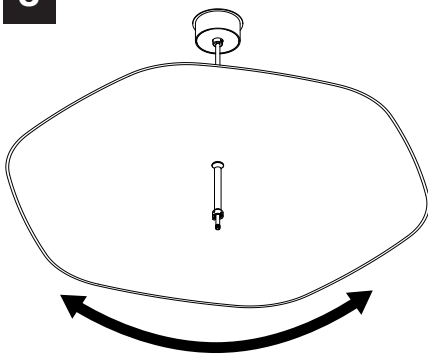

ROTATE SHADE TO DESIRED ORIENTATION

4

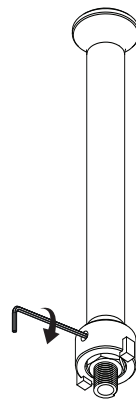

TIGHTEN SET SCREW IN STEM SPACER TO LOCK SHADE INTO PLACE

5

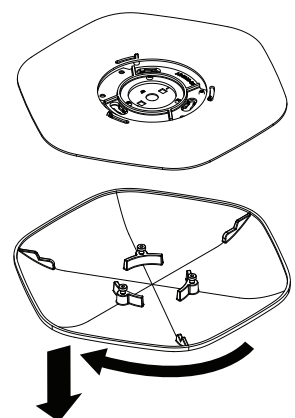

TWIST TO UNLOCK AND REMOVE FACEPLATE FROM LED MODULE

